

SITE, GRADING, DRAINAGE &  
EROSION CONTROL PLAN  
LOT 20 OF TUSCANY OF LAKE GENEVA  
LOCATED IN THE NW 1/4 OF SECTION 3, TOWN 1 NORTH, RANGE 18 EAST,  
TOWN OF BLOOMFIELD, WALWORTH COUNTY, WISCONSIN

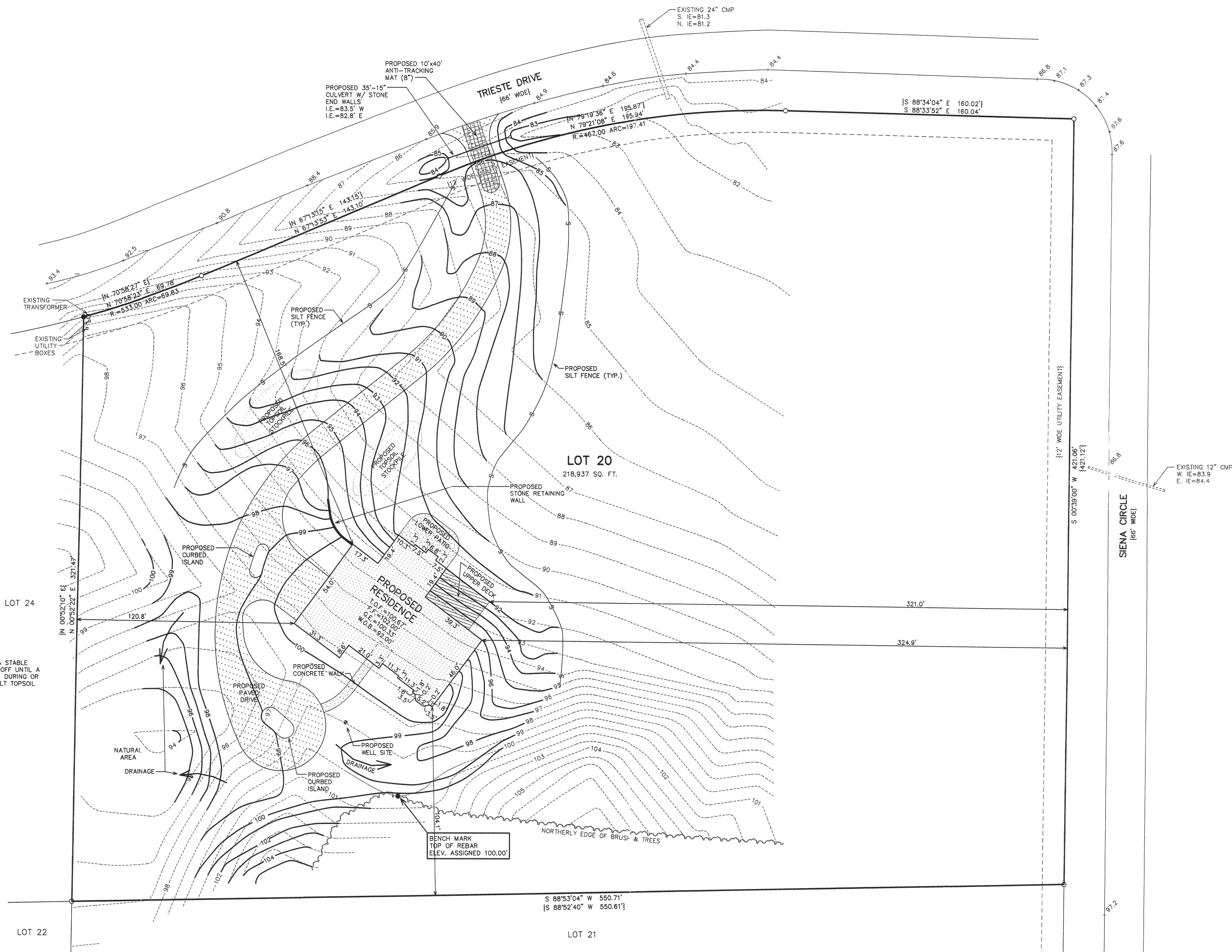
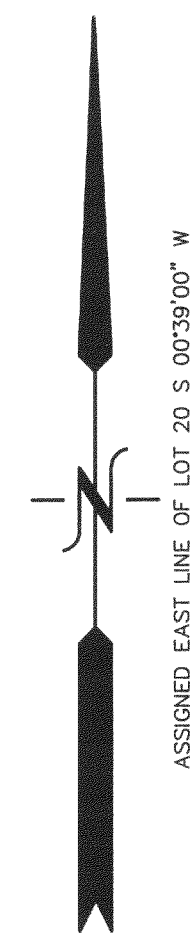

CONSTRUCTION SEQUENCE

- 1) SILT FENCING INSTALLED
- 2) VEGETATION TO BE CLEARED
- 3) TOPSOIL STRIPPED
- 4) FOUNDATIONS DUG & POURED
- 5) WALLS BACKFILLED
- 6) FRAMING & HOME CONSTRUCTION COMPLETED
- 7) DRIVE & LANDSCAPING COMPLETED

AREA TO BE RESTORED WITH TOPSOIL AS SOON AFTER FOUNDATION AND FRAMING AS POSSIBLE FOLLOWED WITH GRASS SEEDING AND MULCH.

AREA WITHIN SILT FENCING TO BE CLEARED OF UNDERBRUSH WITH ONLY NECESSARY LARGE TREES REMOVED.

NOTE: ALL SILT FENCING AND BALE CHECKS SHALL BE MAINTAINED IN A STABLE CONDITION FULLY BRACED AND STAKED TO PREVENT MOVEMENT BY RUNOFF UNTIL A DENSE TURF IS ESTABLISHED OVER ALL DISTURBED GROUND SURFACES. DURING OR AFTER EVERY STORM THEY SHALL BE CHECKED. ACCUMULATIONS OF SILT TOPSOIL AND ANY OTHER CONSTRUCTION DEBRIS SHALL BE ROUTINELY REMOVED.

LEGEND

- = FOUND IRON PIPE STAKE
- = SET IRON REBAR STAKE, 3/4" DIA.
- {XXX} = RECORDED AS
- XXX--- = EXISTING CONTOURS
- XXX— = PROPOSED CONTOURS
- T.O.F. = TOP OF FOUNDATION ELEVATION
- F.F. = FIRST FLOOR ELEVATION
- G.E. = GARAGE ENTRY ELEVATION
- W.O.B. = WALK OUT BASEMENT ELEVATION

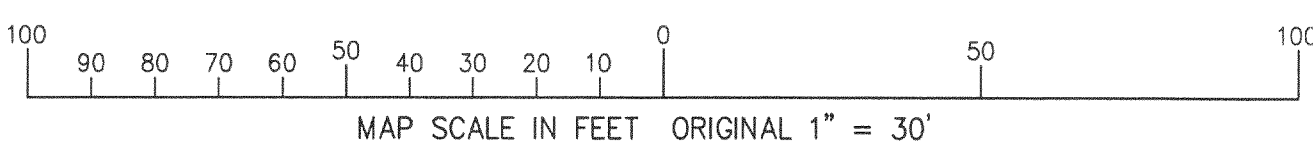

NOTE: COPIES OF THIS MAP TO WHICH THE FOLLOWING CERTIFICATE WILL APPLY SHOW THE SURVEYOR'S ORIGINAL SEAL AND SIGNATURE IN RED INK. COPIES BY ANY OTHER MEANS MAY HAVE ALTERATIONS WHICH DO NOT REPRESENT THE SURVEYOR'S WORK PRODUCT.

I HEREBY CERTIFY THAT THE ABOVE DESCRIBED PROPERTY HAS BEEN SURVEYED UNDER MY DIRECTION AND THAT THE ABOVE MAP IS A TRUE REPRESENTATION THEREOF AND SHOWS THE SIZE AND LOCATION OF THE PROPERTY AND ITS EXTERIOR BOUNDARIES. THIS SURVEY IS MADE FOR THE USE OF THE PRESENT OWNERS OF THE PROPERTY, AND ALSO THOSE WHO PURCHASE, MORTGAGE, OR GUARANTEE THE TITLE THERETO WITHIN ONE YEAR FROM THE DATE HEREOF.

DATED: 8/14/2003

*Peter S. Gordon*  
PETER S. GORDON R.L.S. 2101

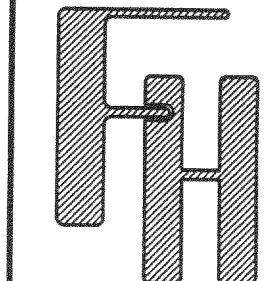

SITE, GRADING,  
DRAINAGE, & EROSION  
CONTROL PLAN

— WORK ORDERED BY —  
STEVE & CYNTHIA HIBBARD  
1024 GENEVA STREET  
LAKE GENEVA, WI. 53147

FARRIS, HANSEN & ASSOCIATES, INC.  
ENGINEERING — ARCHITECTURE — SURVEYING  
7 RIDGWAY COURT P.O. BOX 437  
ELKHORN, WISCONSIN 53121  
OFFICE: (262) 723-2098 FAX: (262) 723-5986

REVISIONS  
08/08/2003  
SITE, GRADING,  
DRAINAGE, & EROSION  
CONTROL PLAN

PROJECT NO.  
6342  
DATE  
08/08/2003  
SHEET NO.  
1 OF 1

